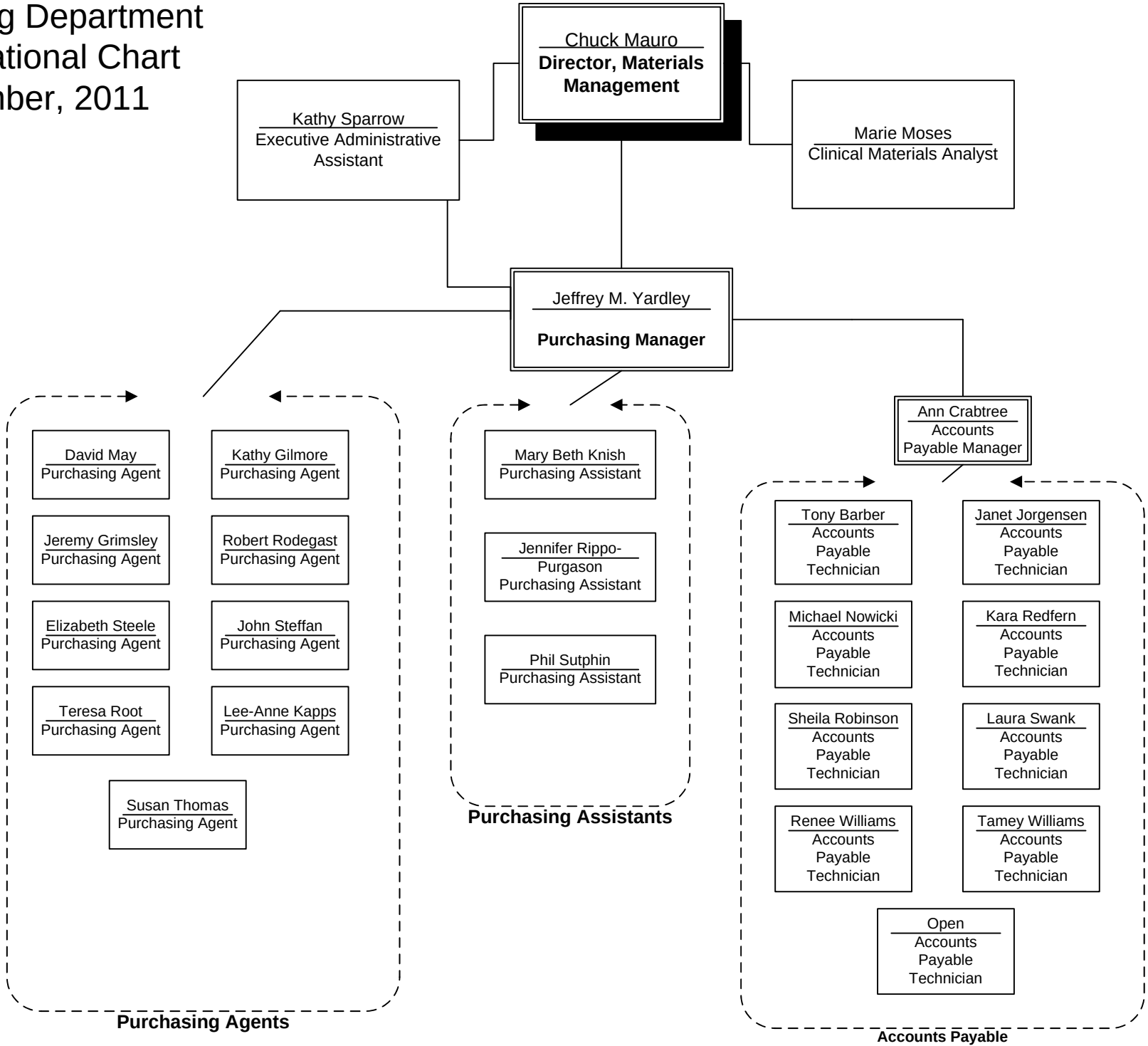UNC Health Care
Purchasing Department
Organizational Chart
December, 2011